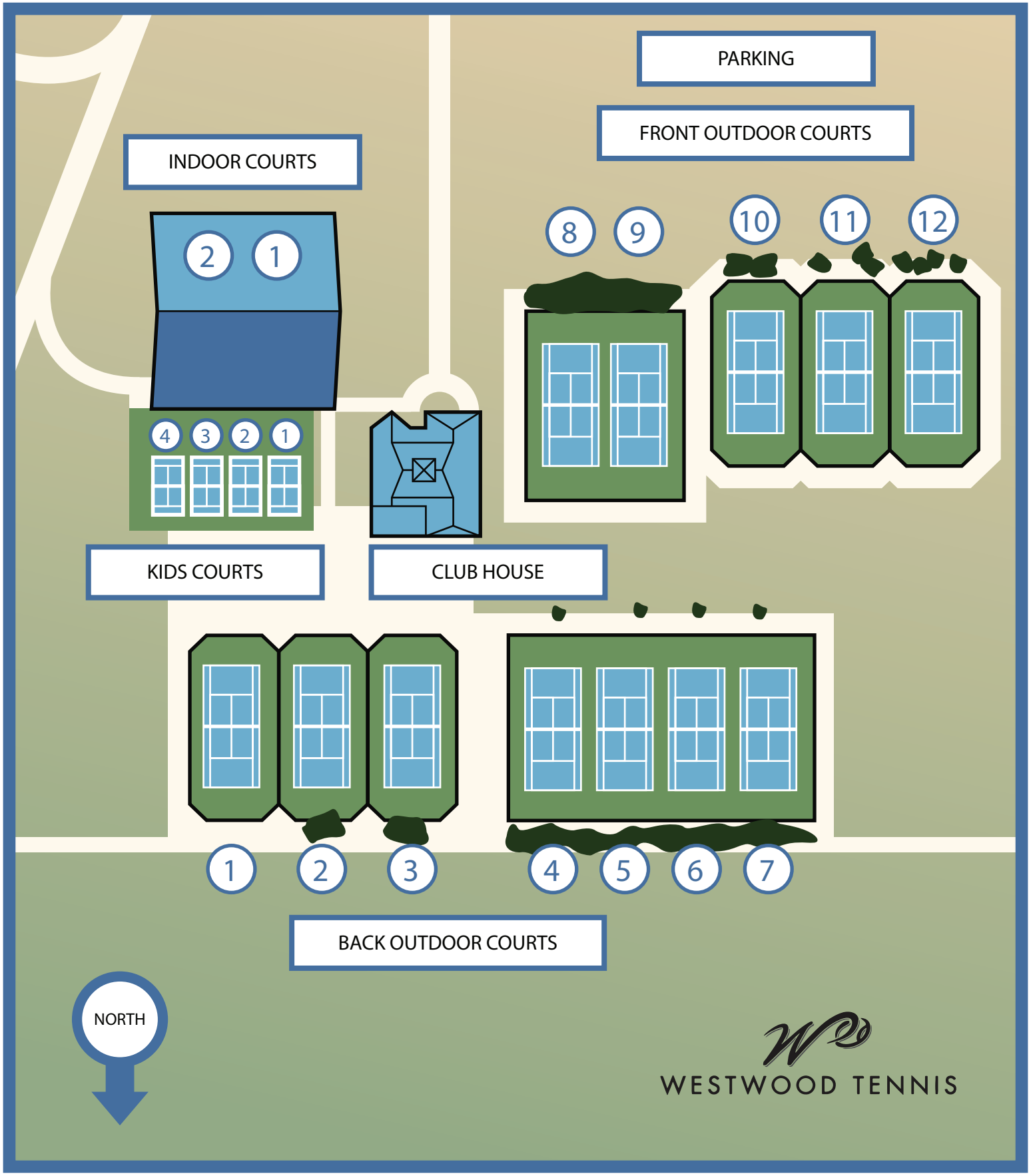NORMAN parks & recreation