

PRELIMINARY PLAT OF CINNAMON CREEK ADDITION

A REPLAT OF LOT 1 BLOCK "A" ARBUCKLE ADDITION

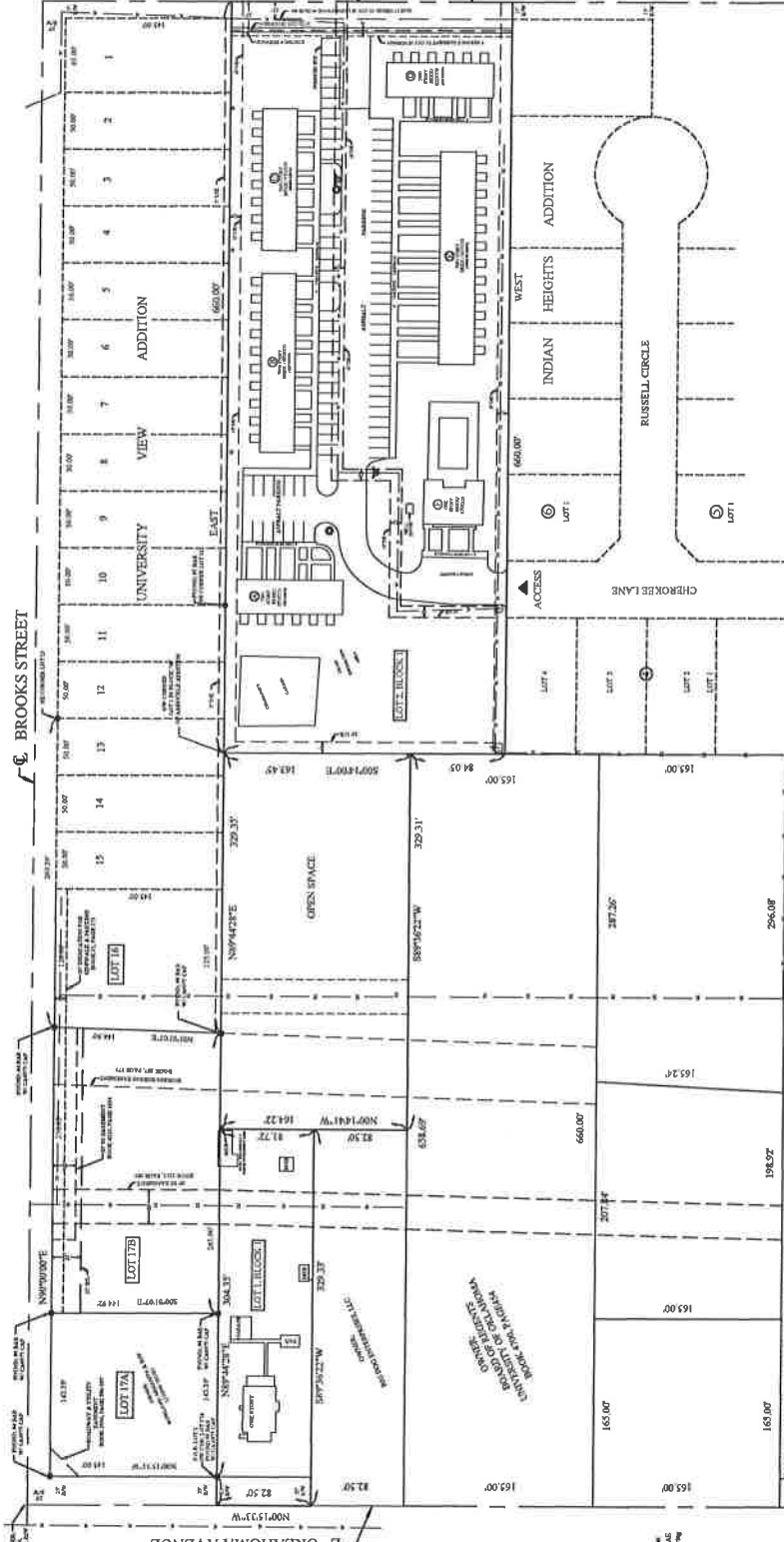

LOT 1, 180 BARBLEY
ZONE: R-1/RM-2

LOT 2, 181, 600, 600A
ZONE: R-1

- LEGEND:**
- LOT BOUNDARIES
 - LOT 1 BOUNDARIES
 - LOT 2 BOUNDARIES
 - LOT 3 BOUNDARIES
 - LOT 4 BOUNDARIES
 - LOT 5 BOUNDARIES
 - LOT 6 BOUNDARIES
 - LOT 7 BOUNDARIES
 - LOT 8 BOUNDARIES
 - LOT 9 BOUNDARIES
 - LOT 10 BOUNDARIES
 - LOT 11 BOUNDARIES
 - LOT 12 BOUNDARIES
 - LOT 13 BOUNDARIES
 - LOT 14 BOUNDARIES
 - LOT 15 BOUNDARIES
 - OPEN SPACE
 - ACCESS
 - WEST HEIGHTS ADDITION
 - INDIAN HEIGHTS ADDITION
 - RUSSELL CIRCLE
 - CHEROKEE LANE
 - BROOKS STREET
 - OKLAHOMA AVENUE
 - BARBLEY STREET
 - LINDBERGH STREET
 - JENNINGS AVENUE
 - BARBERA STREET

FLOOD STATEMENT

The property shown on this plat is not within a Special Flood Hazard Area as shown on the Flood Insurance Rate Map (FIRM) No. 13010C0210E, dated 08/07/2003, as amended, or any other Flood Hazard Map for any jurisdiction in Oklahoma.

DEEDED LEGAL DESCRIPTION

A tract of land in the Southeast Quarter (SE-1/4) of Section Thirty-Two (32), Township Nine (9) North, Range Two (2) West, T19N, R2W, L1E, City of Norman, Cleveland County, Oklahoma, comprising of the following descriptions:

Lot One (1) in Block "A", of ARBUCKLE ADDITION, to Norman, Cleveland County, Oklahoma, according to the recorded Plat thereof.

And

The North Half of the South Half of the North Half of the Southeast Quarter of the Southeast Quarter of the Southeast Quarter (N1/2 S1/2 N1/2 SE 1/4 SE 1/4) of Section 32, Township 9 North, Range 2 West of the 11th, Cleveland County, Oklahoma.

DEEDED LEGAL DESCRIPTION

A tract of land in the Southeast Quarter (SE-1/4) of Section Thirty-Two (32), Township Nine (9) North, Range Two (2) West, T19N, R2W, L1E, City of Norman, Cleveland County, Oklahoma, comprising of the following descriptions:

Lot One (1) in Block "A", of ARBUCKLE ADDITION, to Norman, Cleveland County, Oklahoma, according to the recorded Plat thereof.

And

The North Half of the South Half of the North Half of the Southeast Quarter of the Southeast Quarter of the Southeast Quarter (N1/2 S1/2 N1/2 SE 1/4 SE 1/4) of Section 32, Township 9 North, Range 2 West of the 11th, Cleveland County, Oklahoma.

DEEDED LEGAL DESCRIPTION

A tract of land in the Southeast Quarter (SE-1/4) of Section Thirty-Two (32), Township Nine (9) North, Range Two (2) West, T19N, R2W, L1E, City of Norman, Cleveland County, Oklahoma, comprising of the following descriptions:

Lot One (1) in Block "A", of ARBUCKLE ADDITION, to Norman, Cleveland County, Oklahoma, according to the recorded Plat thereof.

And

The North Half of the South Half of the North Half of the Southeast Quarter of the Southeast Quarter of the Southeast Quarter (N1/2 S1/2 N1/2 SE 1/4 SE 1/4) of Section 32, Township 9 North, Range 2 West of the 11th, Cleveland County, Oklahoma.

SURVEYOR'S CERTIFICATION

I, Ronald D. Smith, a Professional Land Surveyor in the State of Oklahoma do hereby certify that a survey has been made under my supervision of the described property.

RONALD D. SMITH
L.S. 1398

CENTERLINE SERVICES L.L.C.

12,424

SCALE: 1" = 40'

DATE: 11/04/20

PROJECT: 175