

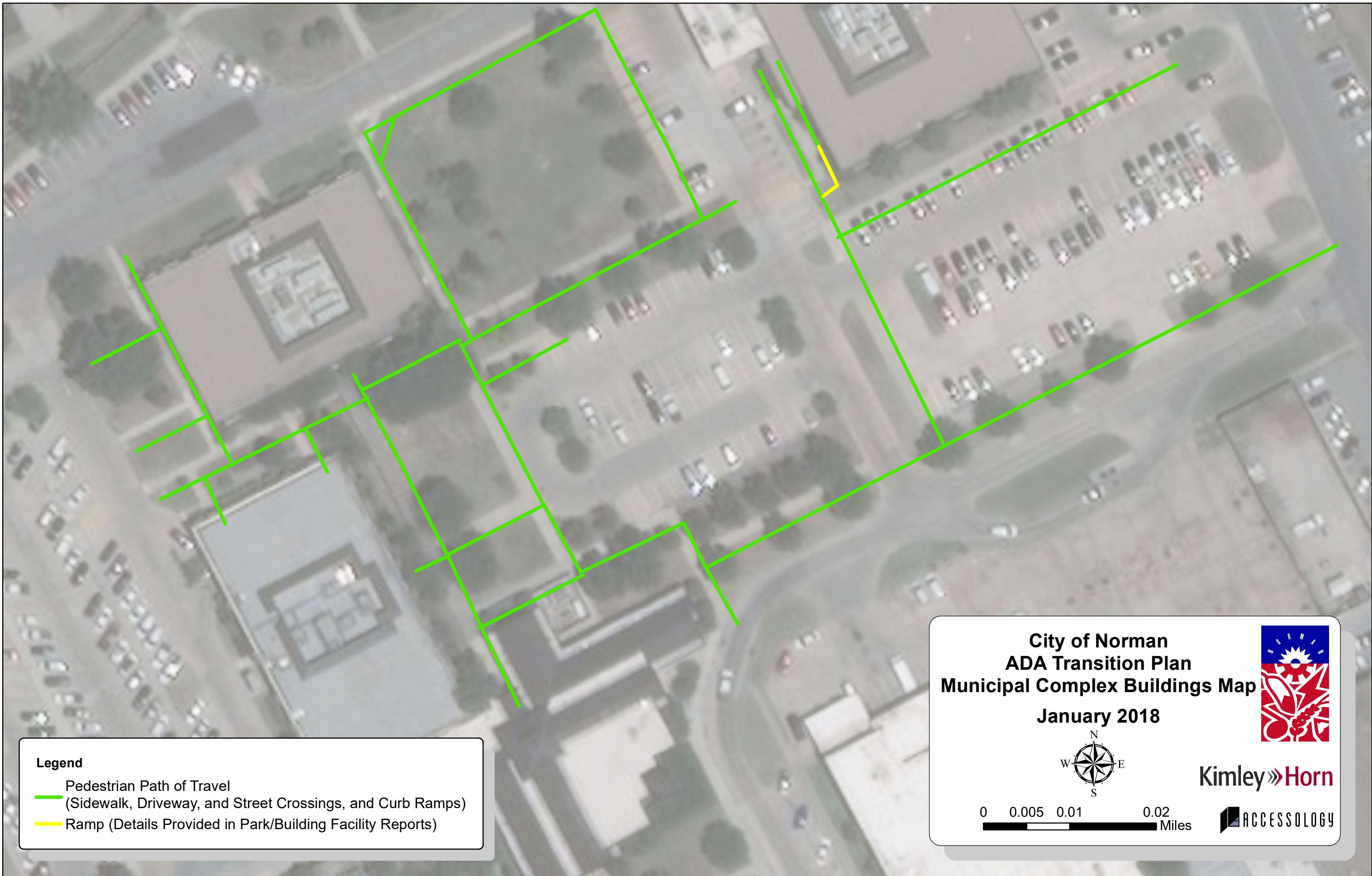

**City of Norman**  
**ADA Self-Evaluation and Transition Plan**  
**Combined Building Cost Projection Summary**  
5/1/2018

<b>GPS ID</b>	<b>Project Name</b>	<b>Facility</b>	<b>Sidewalks*</b>	<b>Unsignalized Intersections*</b>	<b>Cost Projection</b>
1	Building A	\$ 46,950			\$ 83,617
2	Building B	\$ 385,225	\$ 52,000	\$ 58,000	\$ 421,892
3	Building C	\$ 72,250			\$ 108,917
	<b>TOTAL</b>	<b>\$ 504,425</b>	<b>\$ 52,000</b>	<b>\$ 58,000</b>	<b>\$ 614,425</b>



\*Note: The total cost for building sidewalk and unsignalized intersections include the entire municipal complex. Costs have been divided evenly between buildings A, B, and C for the purpose of this table.



**Legend**

-  Pedestrian Path of Travel  
(Sidewalk, Driveway, and Street Crossings, and Curb Ramps)
-  Ramp (Details Provided in Park/Building Facility Reports)

**City of Norman  
ADA Transition Plan  
Municipal Complex Buildings Map  
January 2018**



0 0.005 0.01 0.02 Miles